

School Drill Documentation Form

Type of Drill	Number/Schedule <u>7</u>
Fire	Five drills – Three must be completed by December 1
Tornado	Two drills – One must be completed in March
Safety/Security	Three drills – One must be completed prior to December 1 and one after January 1 <ul style="list-style-type: none"> • One drill shall include security measures that are appropriate to an emergency, such as the release of a hazardous material. • One drill shall include security measures of a potentially dangerous individual on or near the school premises. • Seek input from the administration of the school and local public safety on the nature of the drill.
Note - At least one of the drills must be conducted during a lunch or recess period, or at another time when students are gathered but not in classrooms.	

School: Britton - Deerfield Schools Deerfield MS,

Principal: Michael H. McArthur

Date of drill: 01/30/2024 Number of students: 132 Number of staff: 20

Time initiated: 9:25 am (a.m./p.m.) Time concluded: 9:26:15 (a.m./p.m.)

Situation at Start of the Drill (Check the appropriate box)			
<input type="checkbox"/> Before school	<input checked="" type="checkbox"/> During class time	<input type="checkbox"/> Passing time	<input type="checkbox"/> Recess
<input type="checkbox"/> Lunch time	<input type="checkbox"/> Assembly	<input type="checkbox"/> After school	<input type="checkbox"/> Other:

Remarks: Safety + security 09/27/2023, 10/27/2023, + 01/30/2024

This report is for: _____ Fire drill number **1 2 3 4 5** for the 2023/2024 school year
 (circle number next to applicable drill)

_____ Tornado drill number **1 2** for the 2023/2024 school year

_____ Safety/Security drill number **1 2 (3)** for the 2023/2024 school year

Name of person conducting drill: Michael H. McArthur

Title of person conducting drill: Principal

Signature or person conducting drill: [Signature] Date: 01/30/2024

If the drill was coordinated with agencies such as law enforcement, fire department, or emergency management, list the agency, official's name, and title.

Agency: _____ Name: _____ Title: _____

Agency: _____ Name: _____ Title: _____

Agency: _____ Name: _____ Title: _____

*Must post on the school's website within 30 days after completing the drill.
 The form must be maintained on the school website for at least three years.*
 Sent to: Craig, tans e lenawee. mi. us
jeff. davis e bd schools. us

If a Chemical Spill Occurs

- ◆ Notify the office immediately of a hazardous material spill.
- ◆ Share any information with the office, such as the chemical type, and if there are any known injuries.
- ◆ **DO NOT** try and clean up the spill unless you are trained to do so and have proper equipment.
- ◆ If possible, control access to the affected area by closing doors and blocking off hallways.
- ◆ Report to the principal any student or staff member that shows adverse medical symptoms such as shortness of breath, vomiting, or fainting. Refer to the medical emergency tab if necessary.
- ◆ The principal/administrator will call 9-1-1 if necessary and notify the custodial/maintenance staff.
- ◆ The principal/administrator will notify the Superintendent.
- ◆ If the principal/administrator advises the student and staff to either evacuate or relocate, follow appropriate emergency procedures. Teachers should bring their student rosters and take attendance at the assembly area to account for students.
- ◆ Report all missing students to the Student Services Office.
- ◆ Do not return to your classroom or office until the principal/administrator provides and "ALL CLEAR" announcement.

If you Suspect a Natural Gas

- ◆ Evacuate students out of the area immediately; go directly to the area.
- ◆ Alert the Office and other classrooms of the leak on your way.
- ◆ At the assembly area, take attendance and report any missing to the Student Services Office.
- ◆ **DO NOT** try and locate the leak.
- ◆ **DO NOT** use any electrical devices, such as light switches, telephones, or appliances.
- ◆ **DO NOT** use an open flame, matches, or lighters.
- ◆ **DO NOT** try to shut off any natural gas valves.
- ◆ From a safe location—call 9-1-1.
- ◆ **DO NOT** reenter the building until an "ALL CLEAR" is announced.

*Chemical spill
please evacuate
& follow appropriate
emergency procedures.
Teachers should
take student rosters
& take attendance
when you get to your*

Signs of a Natural Gas Leak

- ◆ "Rotten egg" smell.
- ◆ Dead or discolored vegetation in an otherwise green area.
- ◆ Dirt or dust blowing from a hole in the ground.
- ◆ Blowing or hissing sound.
- ◆ Flames, if a leak has ignited.

Property of
Britton Deerfield Schools
 Deerfield Building

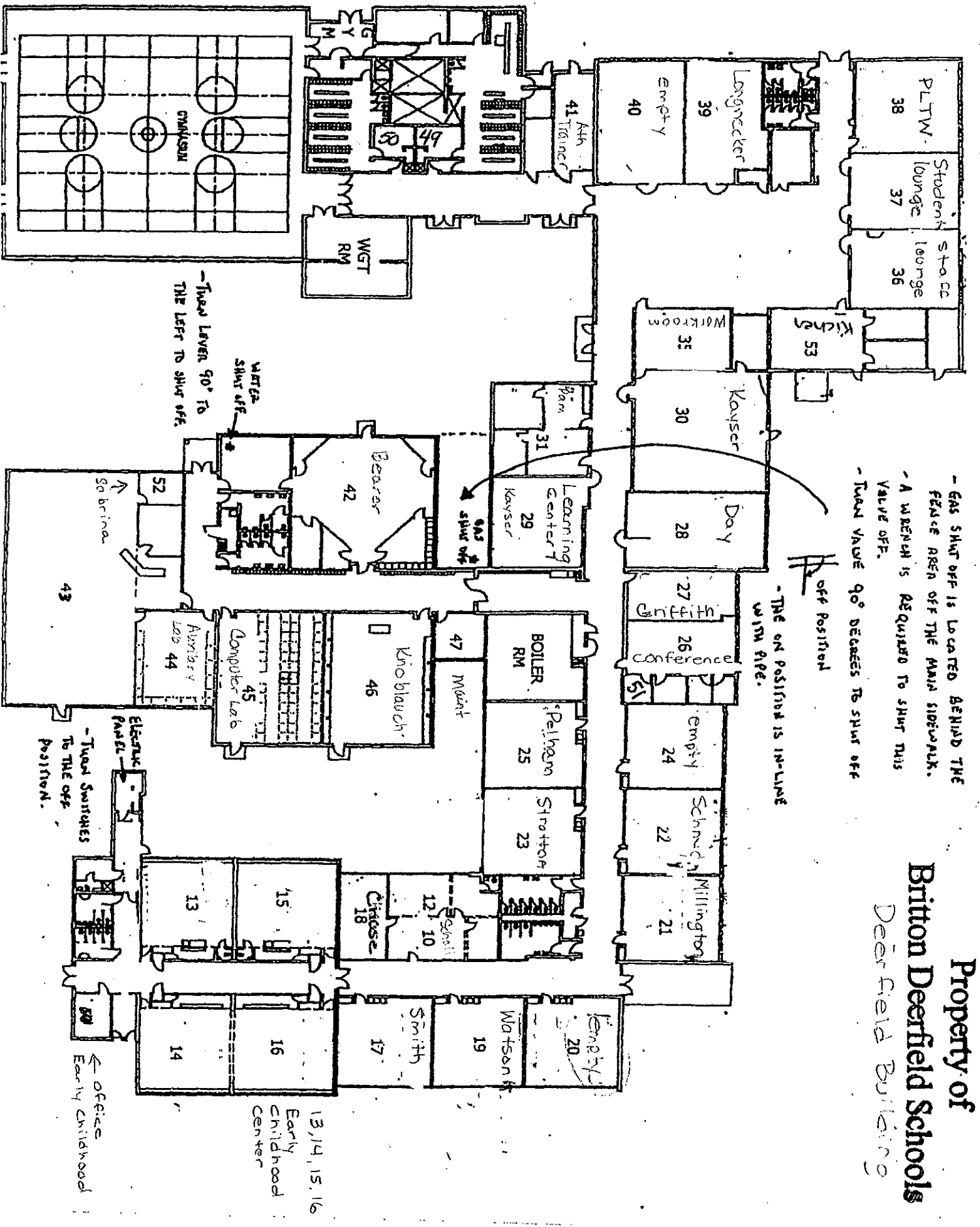

- GAS SHUT OFF IS LOCATED BEHIND THE FENCE AREA OFF THE MAIN SIDEWALK.
- A WARNING IS REQUIRED TO SHUT THIS VALVE OFF.
- TURN VALVE 90° DEGREES TO SHUT OFF

off position
 - THE ON POSITION IS IN-LINE WITH PIPE.

WATER SHUT OFF
 - TURN VALVE 90° TO THE LEFT TO SHUT OFF.

Go brina

Electric Panel
 - Turn switches to the off position.

Office
 ← Early Childhood

13, 14, 15, 16
 Early Childhood Center